



U.S. Department of the Interior
Bureau of Land Management

Archaeology & Ethnohistory at Toolik

Crystal L. Glassburn, M.A., R.P.A.

Bureau of Land Management, Central Yukon Field Office



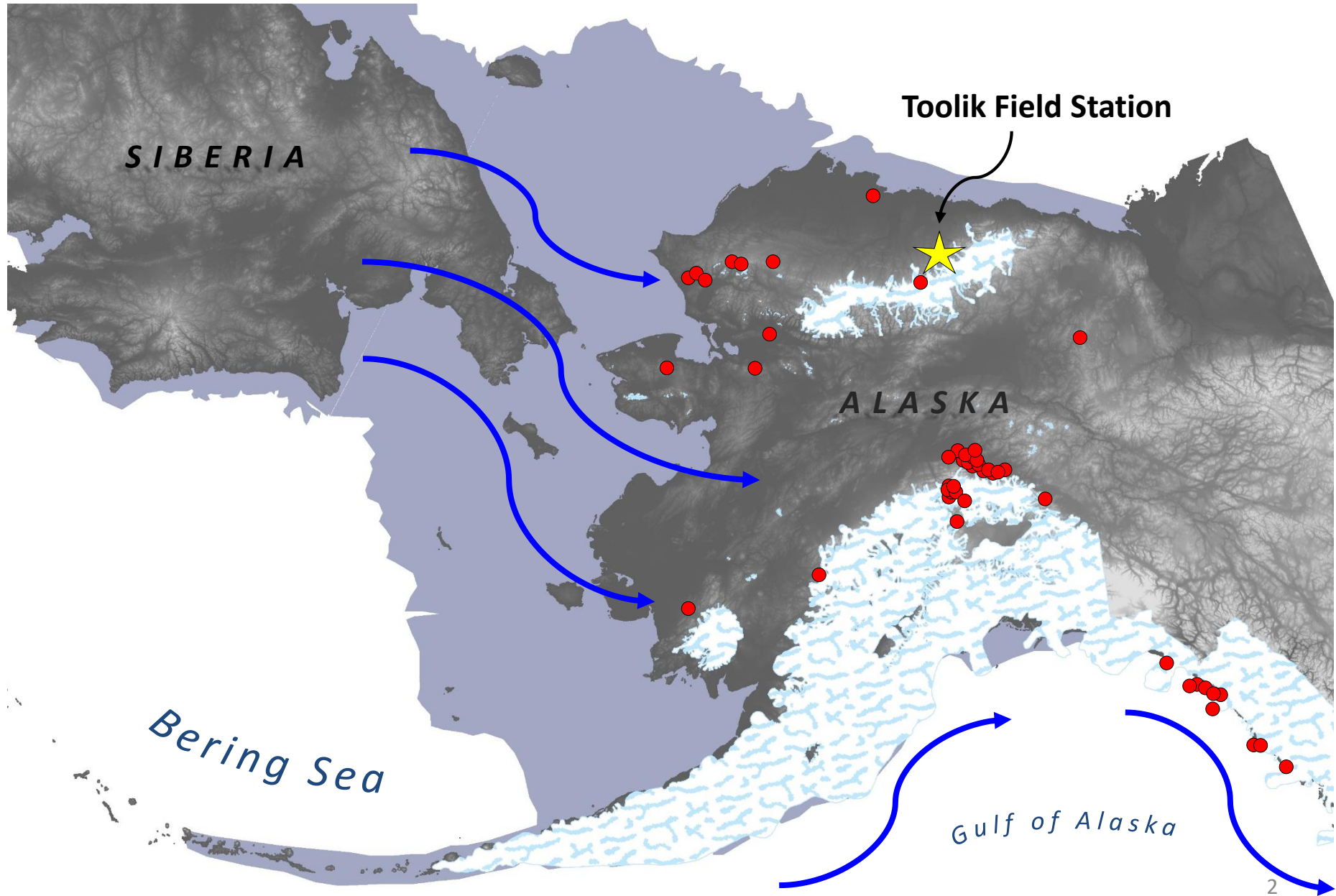

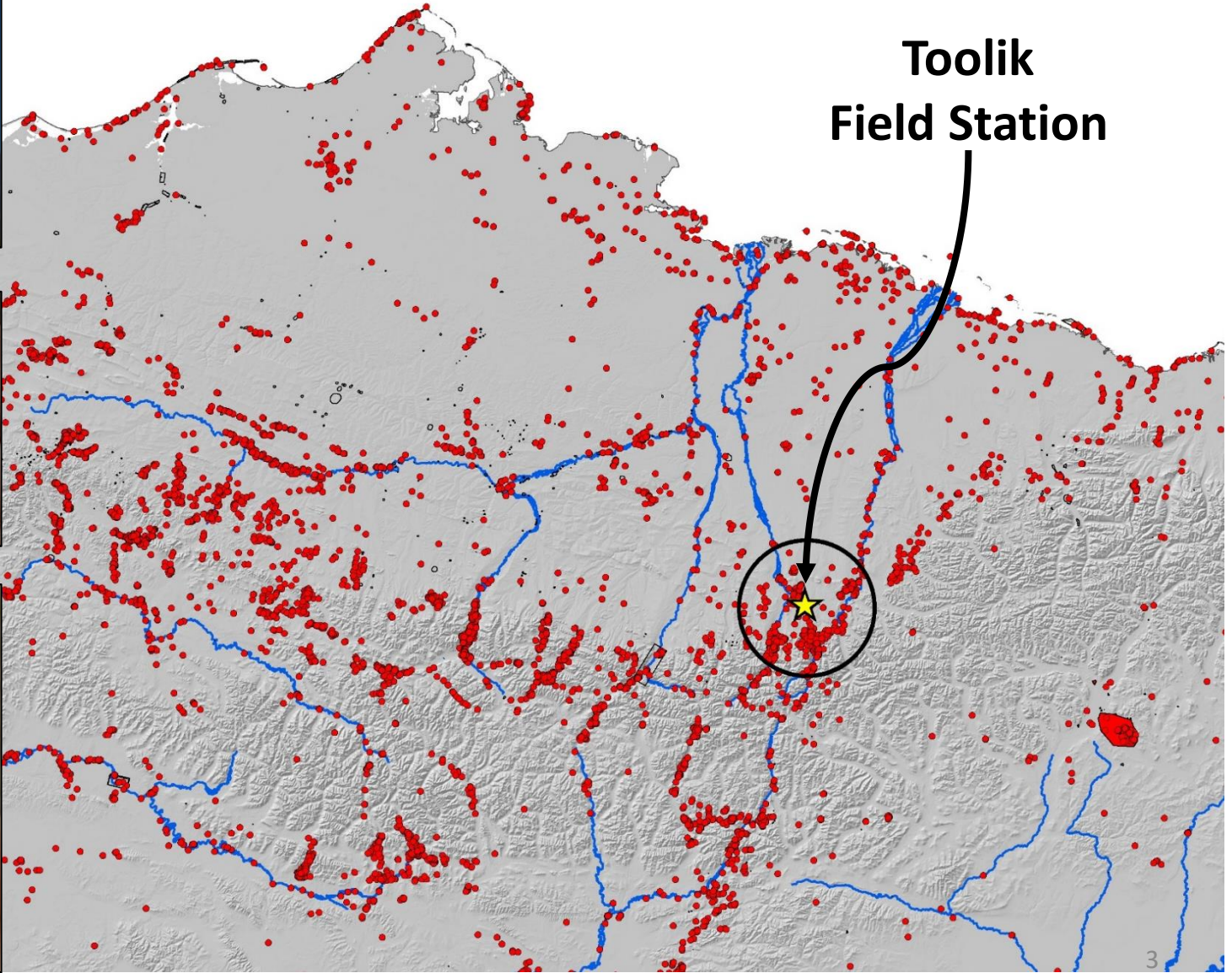

**Toolik
Field Station**

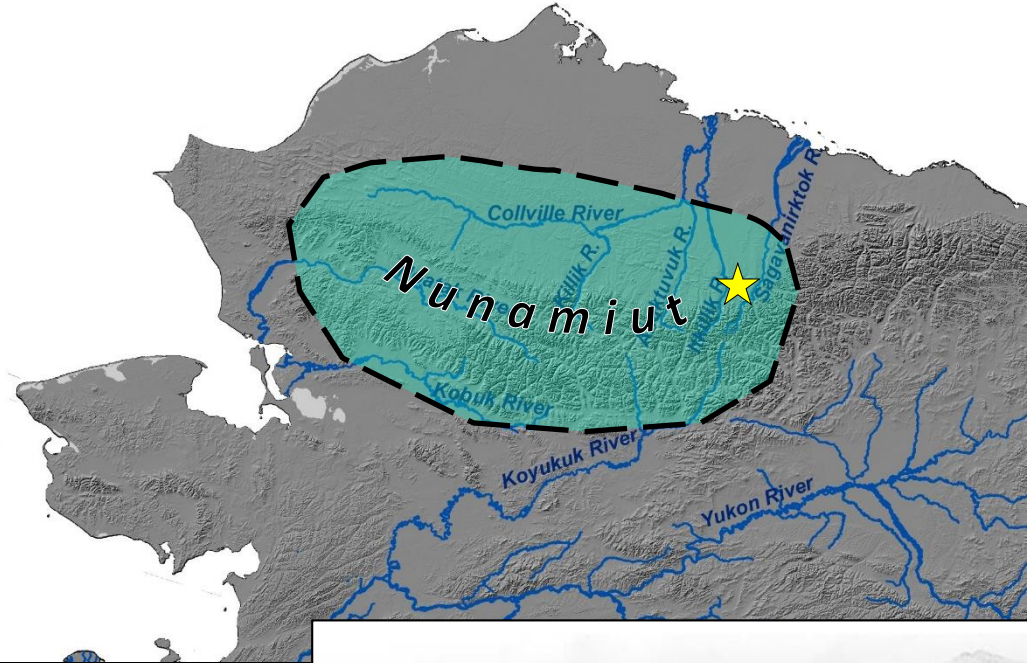



Utqiagvik

Nunamiut Elders

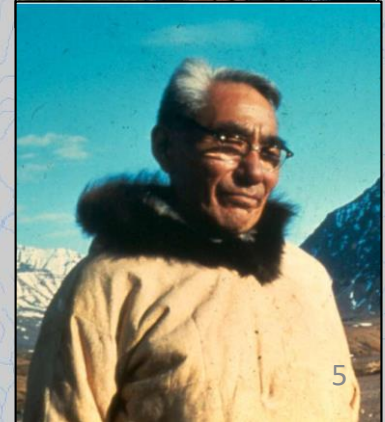
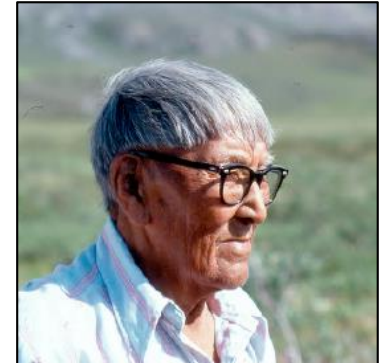
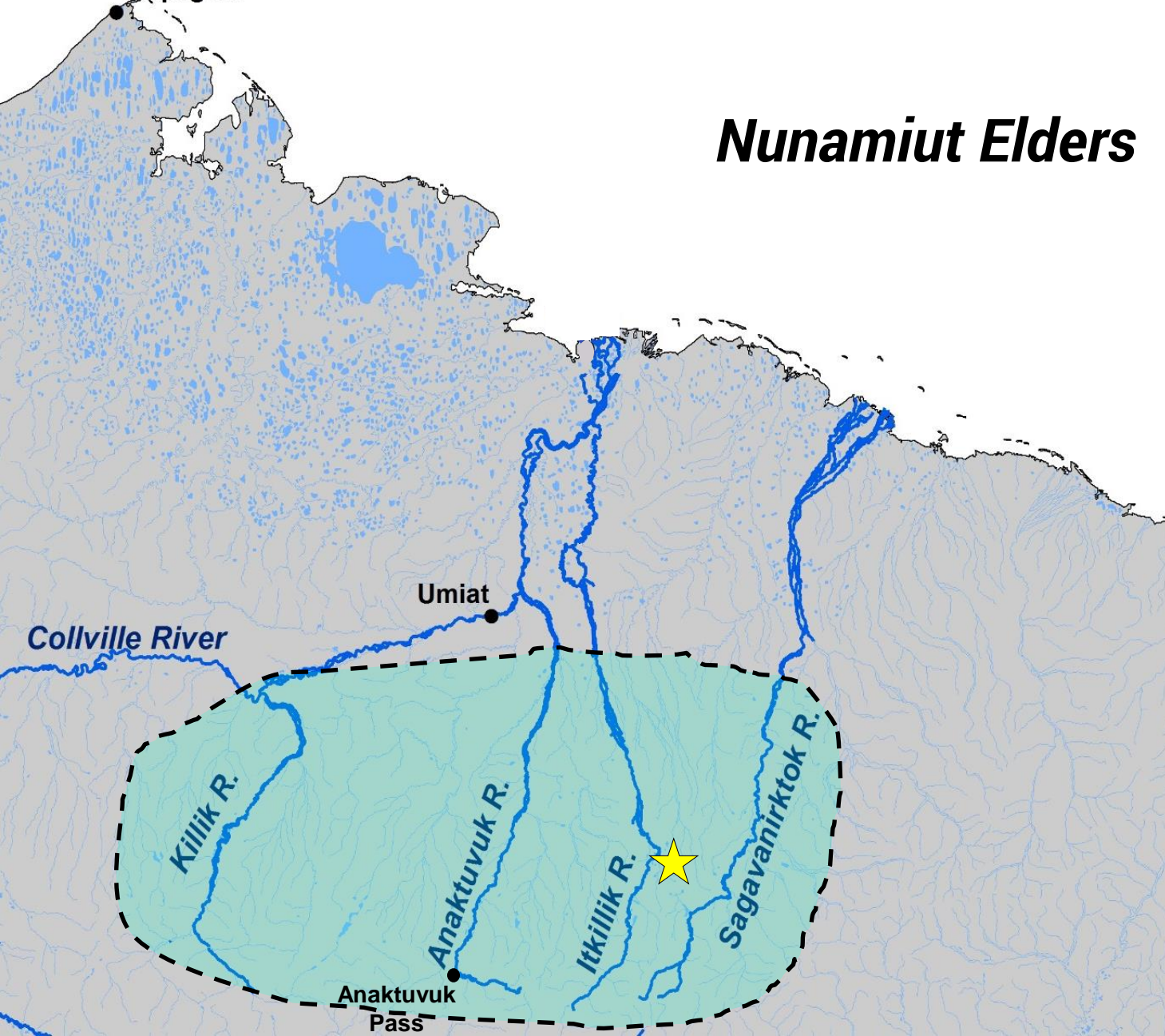



2018 Archaeological Survey





Results of 2018 Survey

37 new sites

- Tent rings & hearths
- Rock Cairns
- Flaked stone

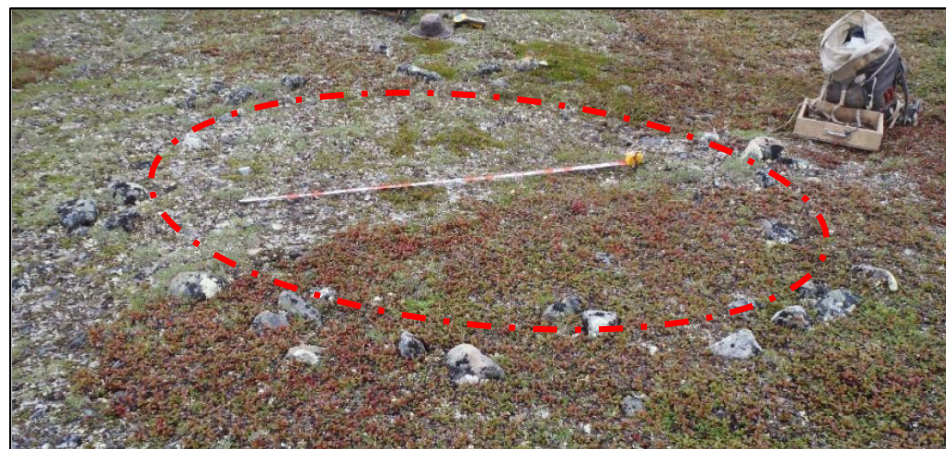



Results of 2018 Survey

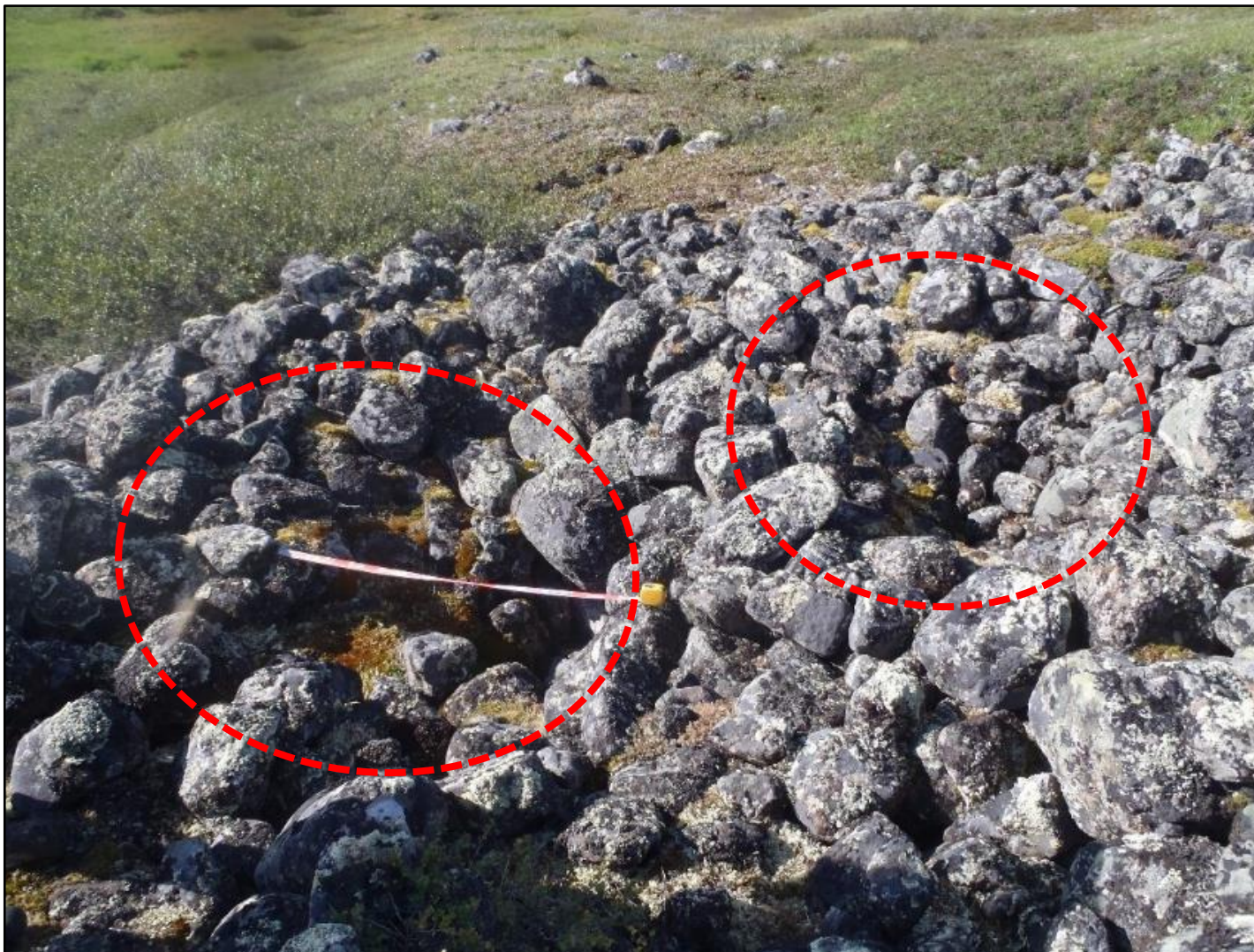



Future Archaeological Work at TFS

- Modeling cache pits + soil isotopic analyses
- Excavation at some of the tent rings
- Continued survey in other areas around Toolik





Questions? Comments?

Crystal L. Glassburn

cglassburn@blm.gov

(907) 474-2240

Thanks to the Steven R. Braund & Associates field crew, Polar Services/Jacobs Inc., and NSF, TFS, and BLM staff for the support and hard work to make the 2018 survey happen!